

## The roadmap to your vehicle licence

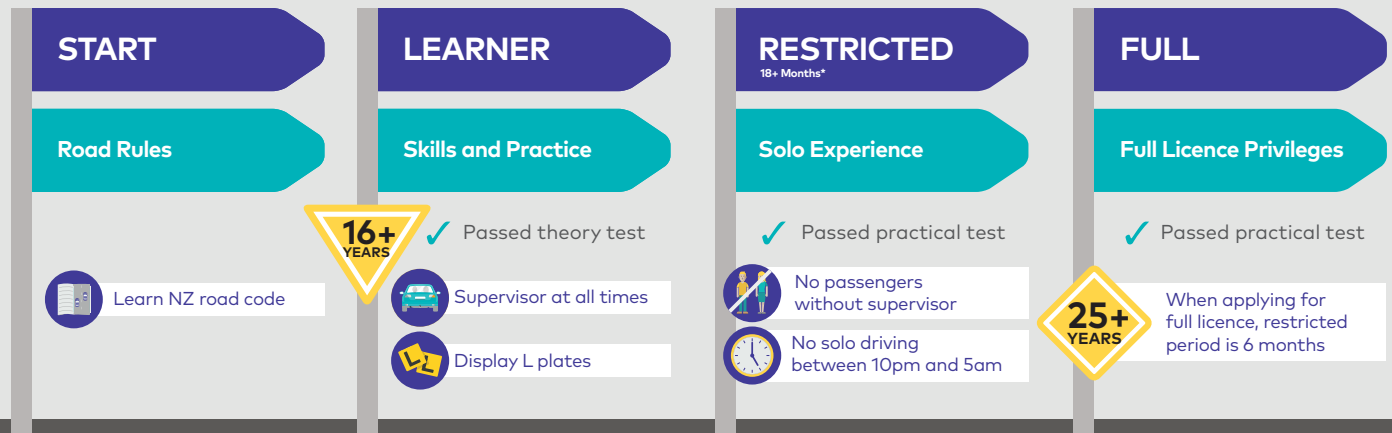

## Booking your learner licence test

**Total cost** \$96.10\*  
\*Cost as of 1 October 2023, subject to change



Must be over 16 years. ID required



Fill in application form (available at [nzta.govt.nz](http://nzta.govt.nz) or testing agent)



Book at a testing agent in person



Photo taken when booking



Eyesight checked when booking

## ID required for booking



Current NZ passport

OR

- Expired NZ passport
- Overseas passport
- Original birth certificate



+

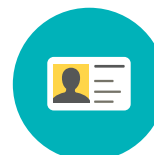

- Student ID
- IRD number
- Bill/Bank statement
- Community Services Card
- 18+ card

Must have at least one photo ID – for full details see [nzta.govt.nz](http://nzta.govt.nz)

## Test tips



Can get extra time if you have reading difficulties



Can use a reader if you have reading difficulties



Can sit in other languages

- Chinese
- Hindi
- Māori
- Samoan
- Tongan
- Arabic
- Gujarati
- Korean
- Punjabi
- Thai

### How to prepare



Road code  
drive.govt.nz



Test yourself  
drive.govt.nz



Buy a road code from a bookshop or borrow one from a library



Community learner licence workshop

### What happens in the test



30 minutes to complete



Computer test

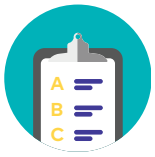

Multi-choice



Must get 32 questions right to pass



All questions based on road code

### On test day



Arrive early, at least 10 minutes before



Take photo ID



Take glasses if you wear them



Report and wait inside

### When you get your learner licence



Take your licence with you at all times



Must display L plates



Zero alcohol for under 20s



Must have supervisor (full licence for 2 years) with you at all times

### Now you have your learner licence – what next?



Check out lesson plans online at drive.govt.nz or using the Drive Go app



Start out slow and build up practice



Practise in the safest vehicle possible



Expect mistakes, they are a part of learning



Seek help from a driving instructor if you can



Plan lessons beforehand



Don't make lessons too long



Aim for 120 hours' practice before going for restricted

DRIVE

Te Kāwanatanga o Aotearoa  
New Zealand Government

Pass your test with ...

drive.govt.nz